Aerial Parcel Maps
1:24K NAIP Orthophotos 2009

BOARDMAN TO HEMINGWAY 500KV
TRANSMISSION LINE PROJECT
OREGON-IDAHO

JANUARY 2011

MAP 59 OF 69

0 2,000 Feet
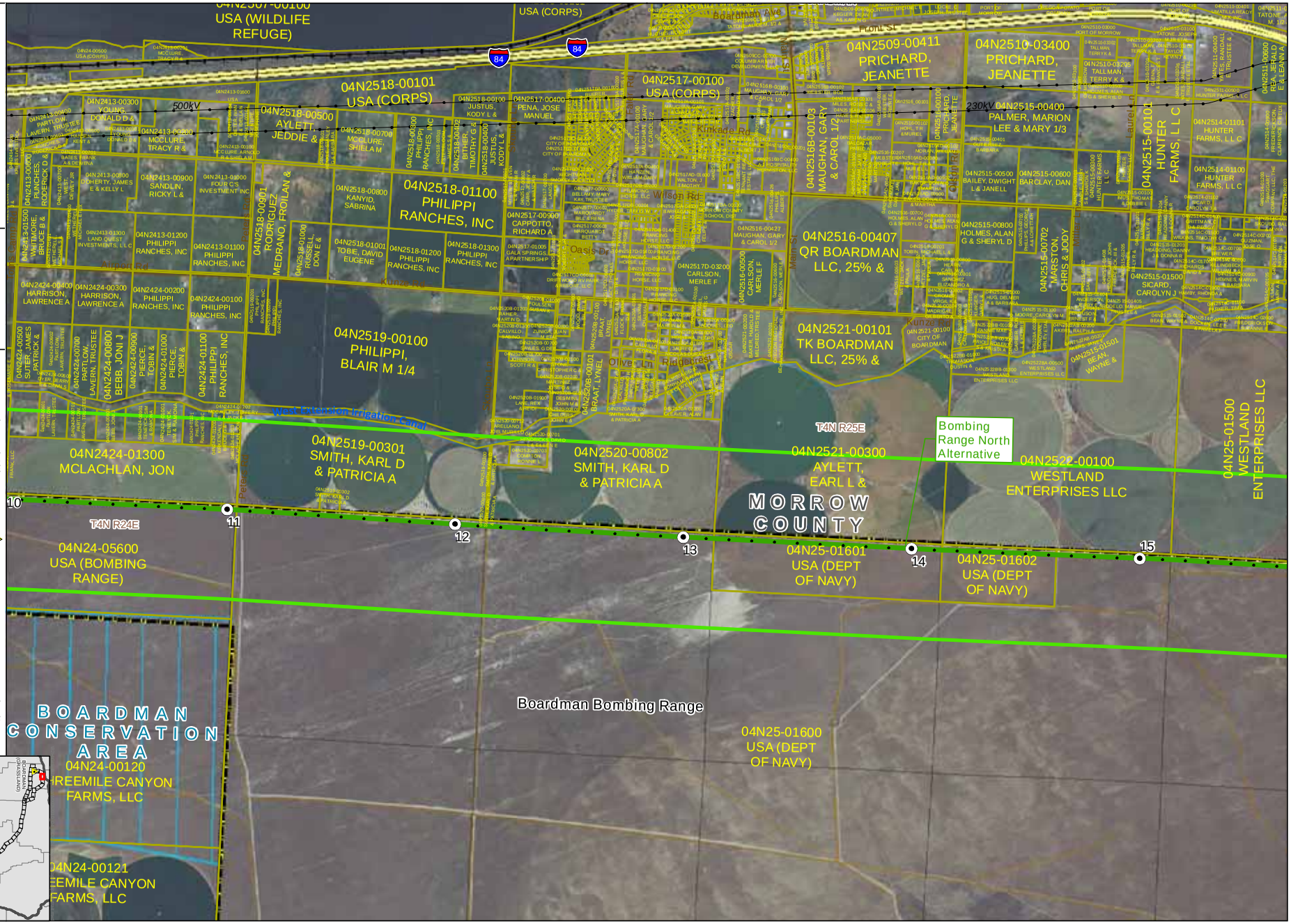
Proposed Route (12/6)
Alternative Route (12/6)
4140' Corridor: Proposed Route
4140' Corridor: Alternative Route
Mile Marker (12/6)
Tenth Mile Marker (12/6)
Parcel Boundary
Substation
Existing Transmission Line
Double Circuit 138/69 kV
Relocated 138kV Segment
County Road
County Boundary
State Boundary
Township/Range Boundary
River/Stream
Section Line